

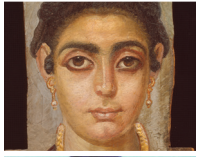

- 1 River Rouge City Hall**
10600 W Jefferson Ave.
Untitled, Alvin Loving



Syria by the Sea, Frederick Edwin Church



- 2 Panther Stadium**
Schaefer Hwy between Frazier St. and Beechwood St.
Head of a Woman
Unknown Artist, Egyptian



- 3 True Worship Church**
1440 Coolidge Hwy.
Portrait of Postman Roulin
Vincent van Gogh



- 4 Reno Building**
10593 W Jefferson Ave.
Reeds and Cranes, Suzuki Kiitsu



- 5 Senior Activity Center**
10625 W Jefferson Ave.
Hard Ball III, Robert Moskowitz



- 6 Memorial Park**
10600 W Jefferson Ave.
Staunch Friends
William Frederick Yeames



Moonlit Landscape with the Windmill
Aert van der Neer



Solitude, Jean-Leon Gerome

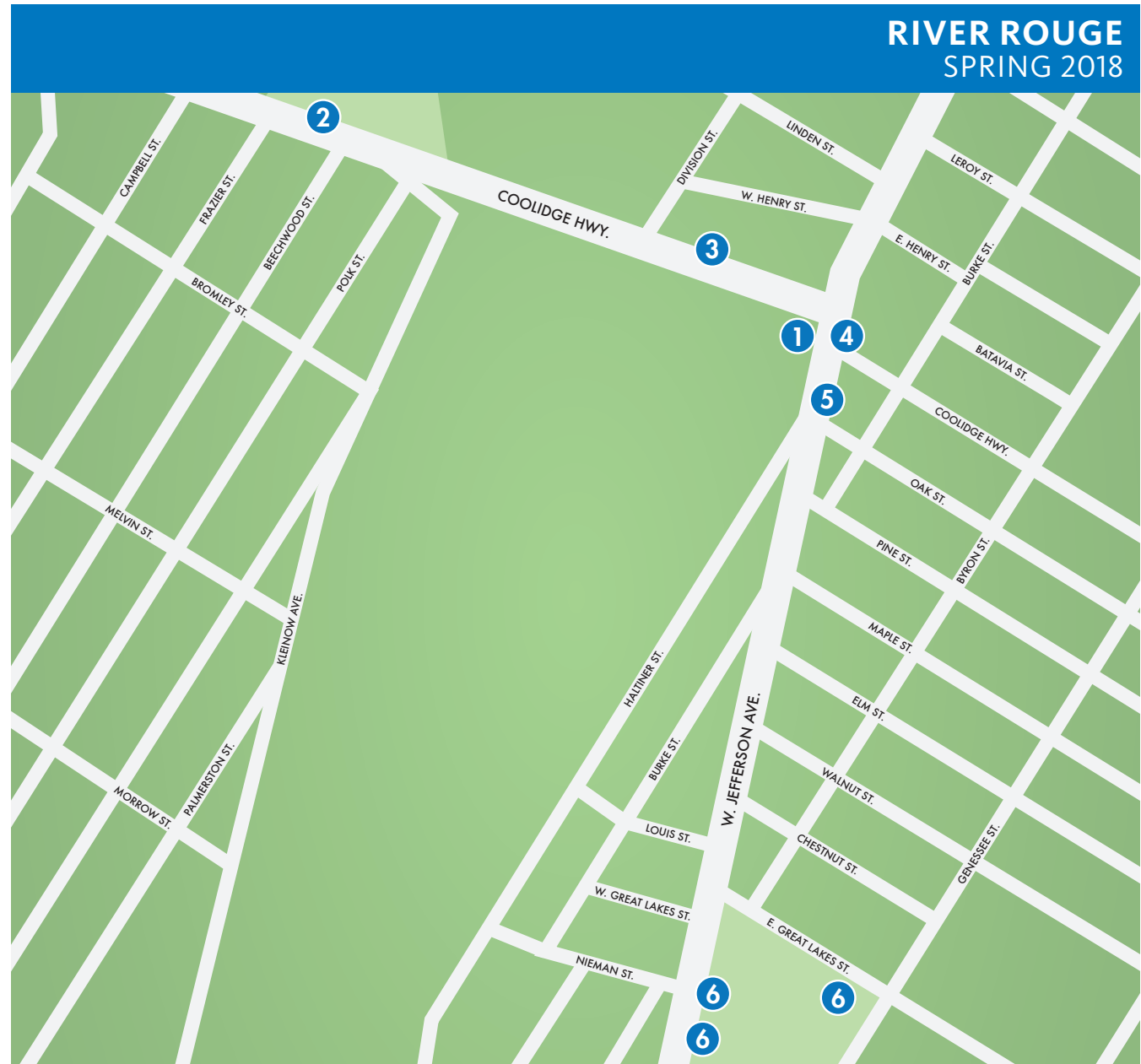

Inside|Out brings reproductions of great treasures from the Detroit Institute of Arts into your community. Discover them all around town. Visit dia.org/insideout for maps of other communities and information on upcoming programs.

Use hashtags [#DIAInsideOut](https://twitter.com/DIAInsideOut) and [#InsideOutUSA](https://twitter.com/InsideOutUSA) to post your experience! Follow us on:



Detroit Institute of Arts



@diadetroit



@diadetroit



@diadetroit