

DIA INSIDE | OUT

1



35613 W. Michigan Ave.
Colonel John Montresor,
 John Singleton Copley

2



3632 Elizabeth St.
Syria by the Sea,
 Frederic Edwin Church

3



State Theater
 35310 Michigan Ave.
Cotopaxi,
 Frederic Edwin Church

4



Wayne Historical Museum
 1 Towne Square St.
Fourteenth Street at Sixth Avenue,
 John Sloan

5

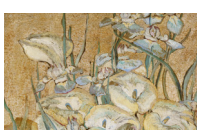

Wayne Public Library
 3737 S. Wayne Rd.
Irises and Calla Lilies,
 Maria Oakey Dewing

6



Pocket Park
 Michigan Ave between S. Wayne Rd. & 2nd St.
Tiled Niche,
 Ustad Mahammad Husayn

7



Portrait of Sophia, Princess Palatine,
 Gerrit van Honthorst

7



City Hall
 3355 S. Wayne Rd.
The Fisherman's Wedding Party,
 Thomas Moran

8

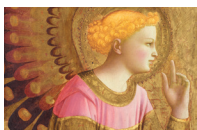

Helium Studio
 3127 S. Wayne Rd.
Annunciatory Angel,
 Fra Angelico

9



Northside True Value Hardware
 2912 S. Wayne Rd.
Eros Triumphant,
 Unknown Artist, French

WAYNE | SPRING 2017



Inside|Out brings reproductions of great treasures from the Detroit Institute of Arts into your community. Discover them all around town. Visit dia.org/insideout for maps of other communities and information on upcoming programs.

Use hashtags **#DIAInsideOut** and **#InsideOutUSA** to post your experience!
 Follow us on



Detroit Institute of Arts



@diadetroit



@diadetroit



@diadetroit

Inside|Out 2017 is sponsored by:

